

**From:**

**Ravi Rajangam  
1977 East Ridge Cir, (Lot 106 at Providence Sub division, Part 5)  
Madison MS 39110**

**To:**

**Madison County Board of Supervisors  
Canton, MS**

Hi,

This is Ravi R residing at

1977 East Ridge Cir, (Lot 106 at Providence Sub division, Part 5)  
Madison MS 39110

I live at the very edge of the sub division that supposedly borders farm land or Saddlebrook subdivision I am not sure which.

The reason I am contacting you is regarding a dead and huge oak tree that is around 10 feet from the back of my fence.

Recently during a storm with gale force winds, huge and heavy branches broke off the tree and started falling over our roof and backyard all night with loud noises that had me and my wife in panic, wondering if the roof will cave in. Plus we are afraid to go to the backyard as we don't know when another branch might fall and literally kill us.

Hence this has become a cause of great concern for us and we are scared every time the weatherman announces a storm.

I went about investigating on what land this tree actually is and was told that it belongs to Madison County from various developers building houses around that area (SaddleBrook).

Hence I would sincerely appreciate and from a perspective of safety if the county would take down the tree at the earliest.

I am attaching some pictures here for your reference and I hope I have conveyed the gravity of the situation to the fullest. Else you can always reach me via this email or Cellphone at [601 832 6496](tel:6018326496).

Looking forward to hearing from you.

Sincerely  
Regards,  
Ravi R









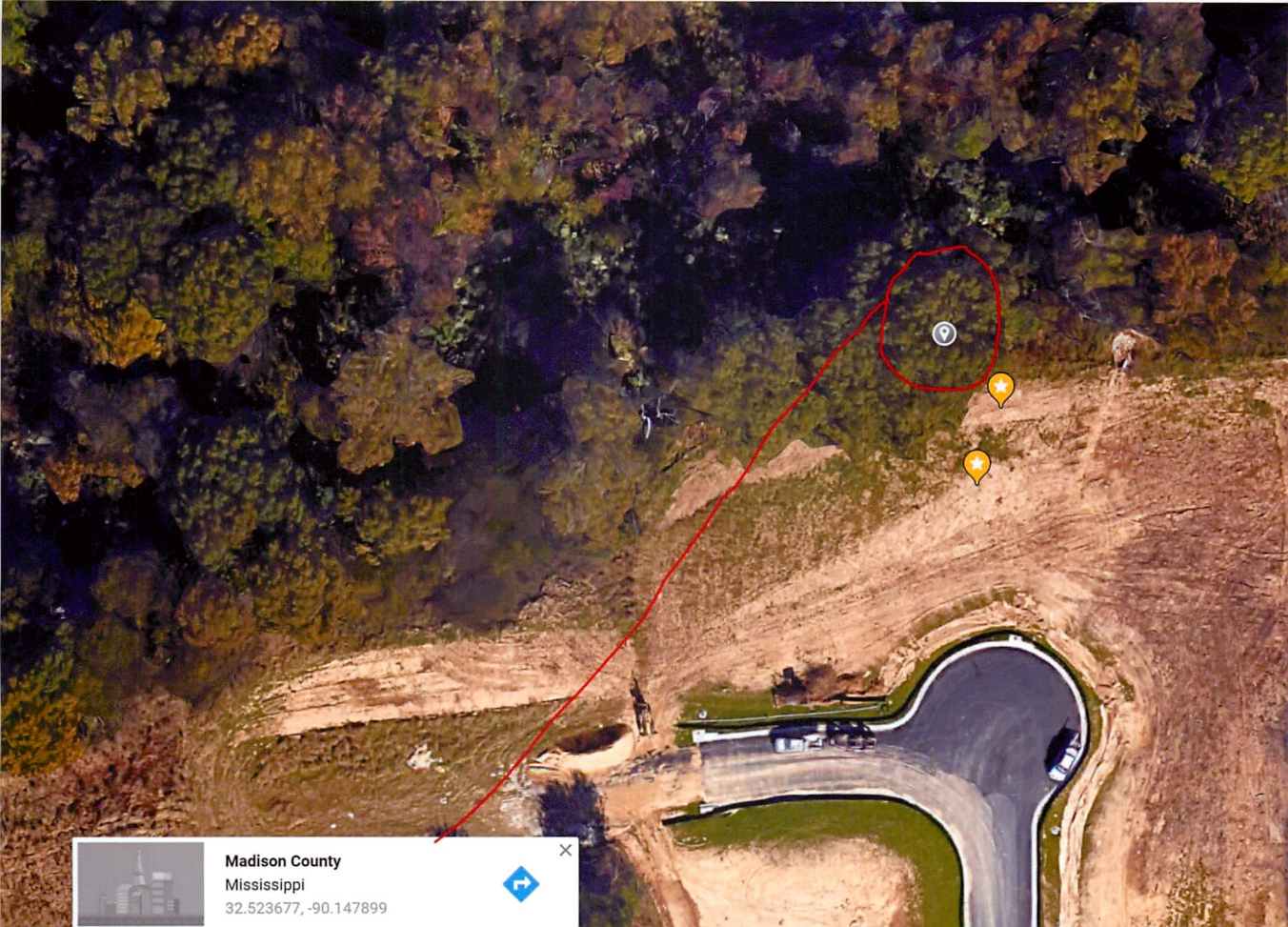

**Madison County**  
Mississippi  
32.523677, -90.147899













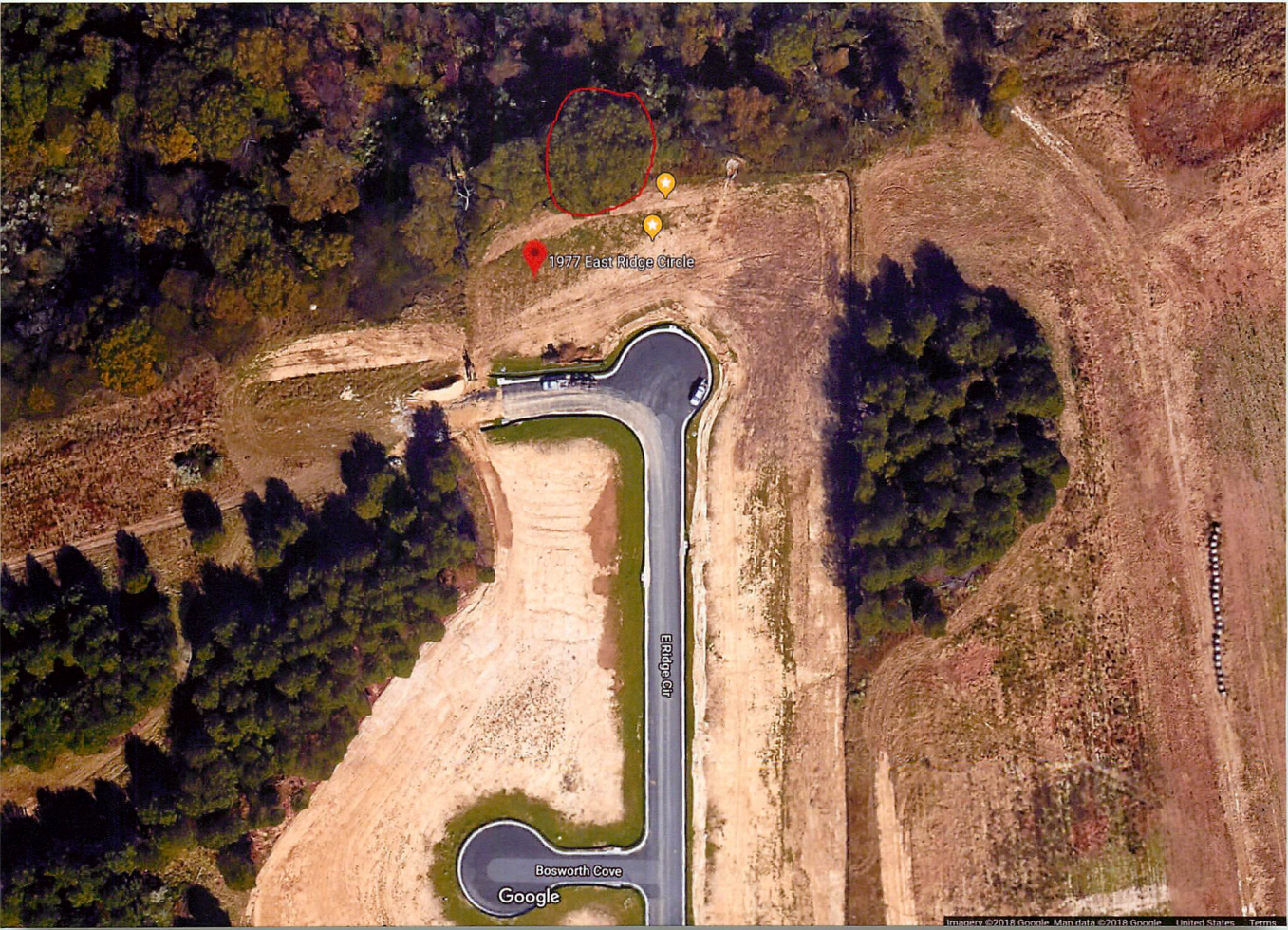

1977 East Ridge Circle

East Ridge Circle

Bosworth Cove

Google



